

# **LASERTRON** 10' 10" KRAZY ARROWZ VIP

## STANDARD & UPGRADED FURNITURE PACKAGES (VERSION 3)



**4-LANE PERSPECTIVE VIEW**  
**STANDARD FURNITURE PACKAGE**

THIS DOCUMENT IS THE PROPERTY OF LASERTRON, INC. AND HAS BEEN PREPARED AND ISSUED FOR A SPECIFIC PROJECT AS MARKED ON THIS DOCUMENT. THE RECIPIENT BY ACCEPTING THIS DOCUMENT ASSUMES CUSTODY AND AGREES THAT THIS DOCUMENT WILL NOT BE COPIED OR REPRODUCED IN PART OR IN WHOLE. ALL SPECIAL FEATURES OF THIS DESIGN SHALL NOT BE INCORPORATED IN ANY OTHER PROJECT, UNLESS THE PRIOR WRITTEN AGREEMENT OF LASERTRON HAS BEEN OBTAINED. THIS DOCUMENT WILL BE RETURNED UPON THE COMPLETION OF THE PROJECT CONTEMPLATED BY THE DOCUMENTS OR UPON THE REQUEST OF LASERTRON. THIS DOCUMENT IS THE EXCLUSIVE PROPERTY OF LASERTRON, NO RIGHTS TO OWNERSHIP ARE TRANSFERABLE, OR SHALL BE LOST BY THE FILING OF THIS DOCUMENT WITH ANY AND ALL PUBLIC AUTHORITIES FOR ANY PURPOSES.





4-LANE - IN LANE VIEW - COLOR  
NTS

THIS DOCUMENT IS THE PROPERTY OF LASERTRON, INC. AND HAS BEEN PREPARED AND ISSUED FOR A SPECIFIC PROJECT AS MARKED ON THIS DOCUMENT. THE RECIPIENT BY ACCEPTING THIS DOCUMENT ASSUMES CUSTODY AND AGREES THAT THIS DOCUMENT WILL NOT BE COPIED OR REPRODUCED IN PART OR IN WHOLE. ALL SPECIAL FEATURES OF THIS DESIGN SHALL NOT BE INCORPORATED IN ANY OTHER PROJECT, UNLESS THE PRIOR WRITTEN AGREEMENT OF LASERTRON HAS BEEN OBTAINED. THIS DOCUMENT WILL BE RETURNED UPON THE COMPLETION OF THE PROJECT CONTEMPLATED BY THE DOCUMENTS OR UPON THE REQUEST OF LASERTRON. THIS DOCUMENT IS THE EXCLUSIVE PROPERTY OF LASERTRON, NO RIGHTS TO OWNERSHIP ARE TRANSFERABLE, OR SHALL BE LOST BY THE FILING OF THIS DOCUMENT WITH ANY AND ALL PUBLIC AUTHORITIES FOR ANY PURPOSES.

**LASERTRON**  
DESIGNERS OF LASER TAG ARENAS AND FACILITIES

PO Box 930  
Amherst, NY 14226  
(800) 897-8766, x107

**STEVE KESSLER**  
skessler@lasertron.us

KRAZY ARROWZ VIP

NOVEMBER 7, 2025

P

2



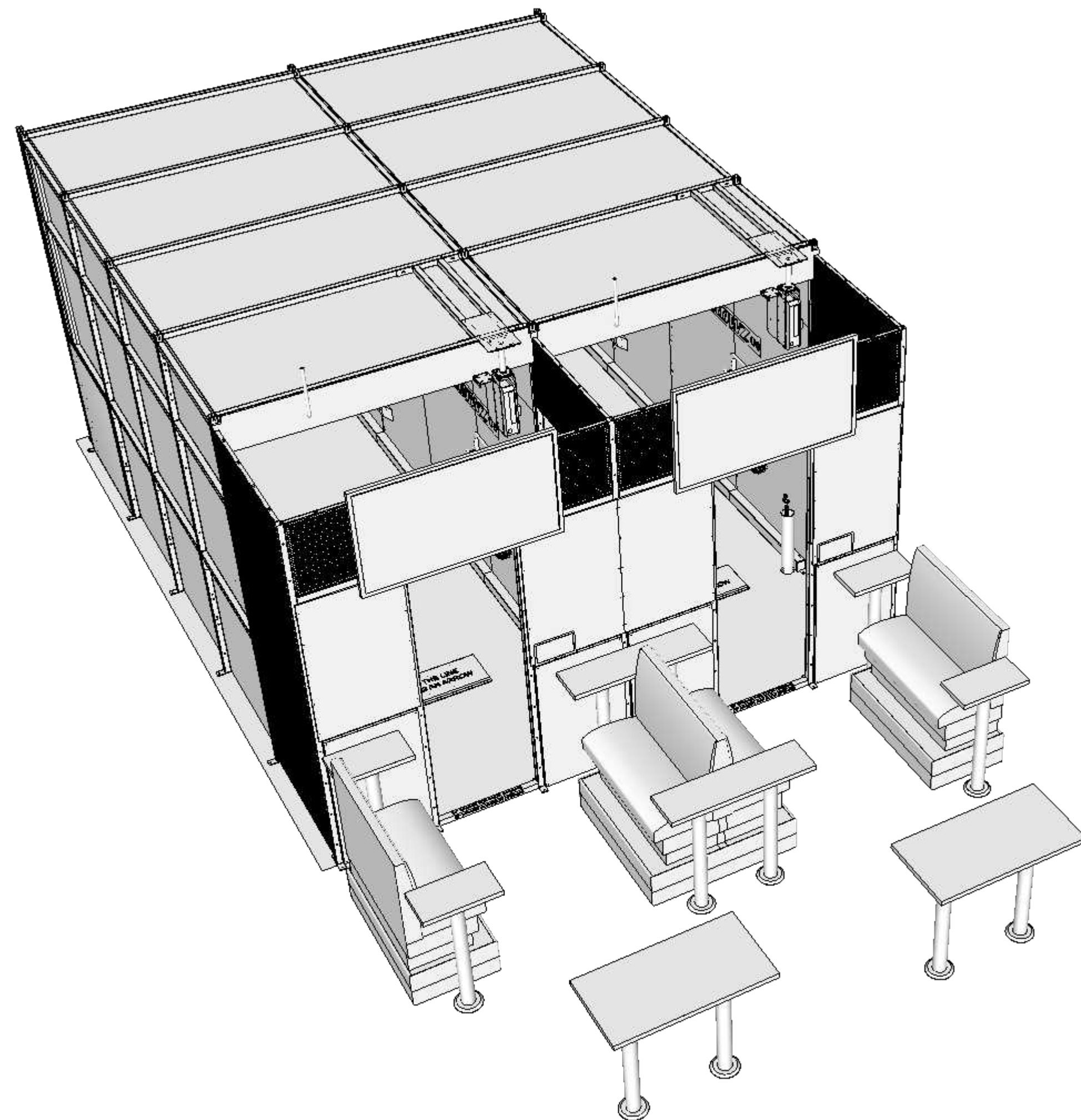

2 - LANE  
STANDARD FURNITURE PACKAGE

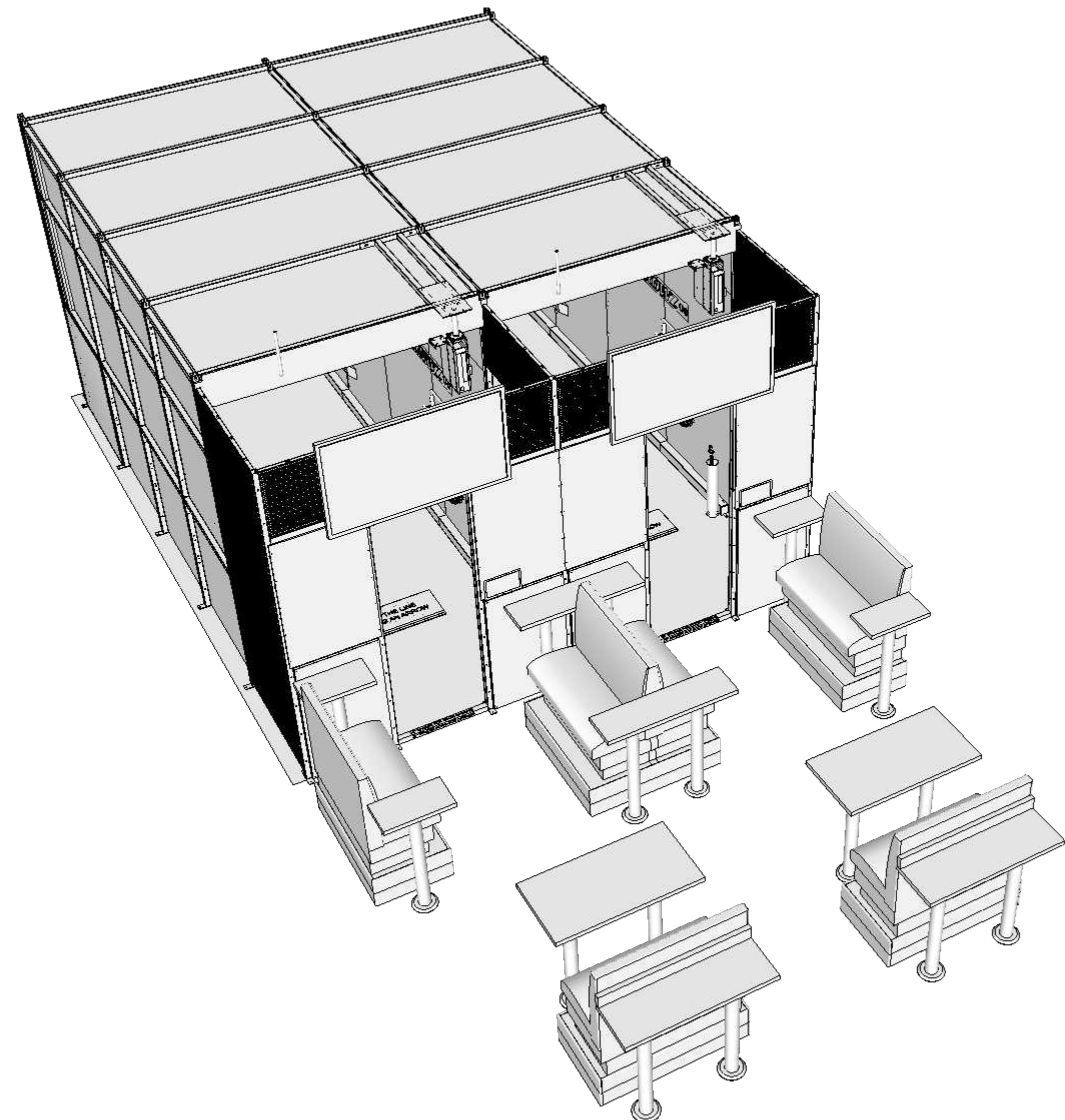

2 - LANE  
UPGRADED FURNITURE PACKAGE

## PERSPECTIVE VIEW

THIS DOCUMENT IS THE PROPERTY OF LASERTRON, INC. AND HAS BEEN PREPARED AND ISSUED FOR A SPECIFIC PROJECT AS MARKED ON THIS DOCUMENT. THE RECIPIENT BY ACCEPTING THIS DOCUMENT ASSUMES CUSTODY AND AGREES THAT THIS DOCUMENT WILL NOT BE COPIED OR REPRODUCED IN PART OR IN WHOLE. ALL SPECIAL FEATURES OF THIS DESIGN SHALL NOT BE INCORPORATED IN ANY OTHER PROJECT, UNLESS THE PRIOR WRITTEN AGREEMENT OF LASERTRON HAS BEEN OBTAINED. THIS DOCUMENT WILL BE RETURNED UPON THE COMPLETION OF THE PROJECT CONTEMPLATED BY THE DOCUMENTS OR UPON THE REQUEST OF LASERTRON. THIS DOCUMENT IS THE EXCLUSIVE PROPERTY OF LASERTRON, NO RIGHTS TO OWNERSHIP ARE TRANSFERABLE, OR SHALL BE LOST BY THE FILING OF THIS DOCUMENT WITH ANY AND ALL PUBLIC AUTHORITIES FOR ANY PURPOSES.



- IMPORTANT NOTES:**
- KRAZY ARROWZ VIP REQUIRES A MINIMUM OF 10' 10" CLEAR HEIGHT (DEPENDING ON CLEAR HEIGHT, SHORTER LANES MAY BE AVAILABLE)
  - KRAZY ARROWZ VIP REQUIRES A MINIMUM OF 2" TO THE RIGHT AND LEFT OF THE LANES FOR INSTALLATION.
  - THE 2" IS MEASURED FROM THE EDGE OF THE BASE PLATES TO THE NEAREST WALL.
  - KRAZY ARROWZ VIP TYPICALLY INSTALLED TIGHT TO BACK WALL.
  - KRAZY ARROWZ VIP LANES CAN BE OVERLAPPED TO CREATE 6-LANE, 8-LANE, ETC...SIDE BY SIDE CONFIGURATIONS.
  - EACH LANE REQUIRES AN APPROPRIATELY POSITIONED QUICK RESPONSE EXTENDED COVERAGE AUTOMATIC SPRINKLER (EX: F1FR80 QREC HSW)

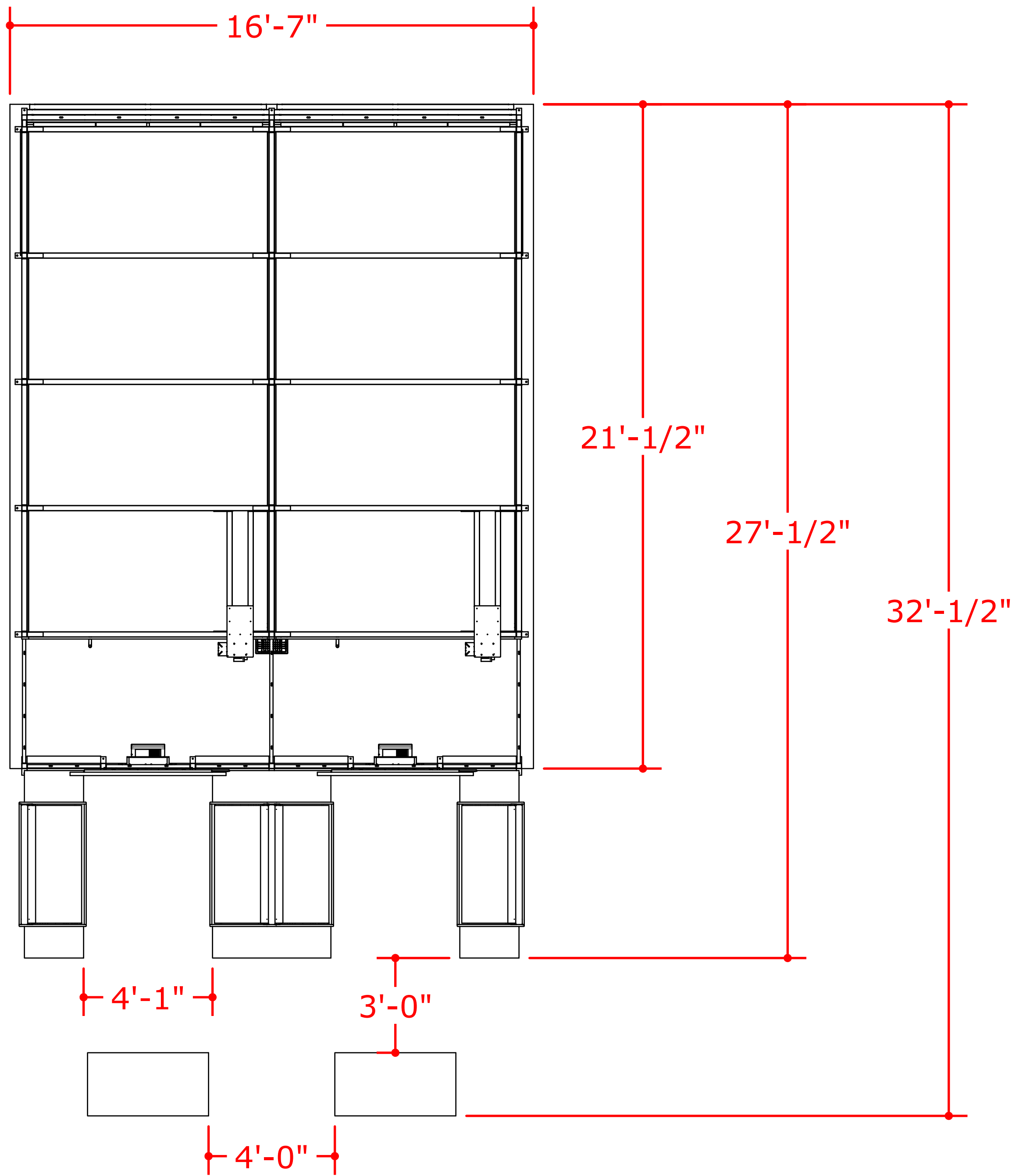

STANDARD FURNITURE PACKAGE  
**2-LANE - TOP-DOWN VIEW**  
SCALE 3/8" = 1'-0"

THIS DOCUMENT IS THE PROPERTY OF LASERTRON, INC. AND HAS BEEN PREPARED AND ISSUED FOR A SPECIFIC PROJECT AS MARKED ON THIS DOCUMENT. THE RECIPIENT BY ACCEPTING THIS DOCUMENT ASSUMES CUSTODY AND AGREES THAT THIS DOCUMENT WILL NOT BE COPIED OR REPRODUCED IN PART OR IN WHOLE. ALL SPECIAL FEATURES OF THIS DESIGN SHALL NOT BE INCORPORATED IN ANY OTHER PROJECT, UNLESS THE PRIOR WRITTEN AGREEMENT OF LASERTRON HAS BEEN OBTAINED. THIS DOCUMENT WILL BE RETURNED UPON THE COMPLETION OF THE PROJECT CONTEMPLATED BY THE DOCUMENTS OR UPON THE REQUEST OF LASERTRON. THIS DOCUMENT IS THE EXCLUSIVE PROPERTY OF LASERTRON, NO RIGHTS TO OWNERSHIP ARE TRANSFERABLE, OR SHALL BE LOST BY THE FILING OF THIS DOCUMENT WITH ANY AND ALL PUBLIC AUTHORITIES FOR ANY PURPOSES.

- IMPORTANT NOTES:**
- KRAZY ARROWZ VIP REQUIRES A MINIMUM OF 10' 10" CLEAR HEIGHT (DEPENDING ON CLEAR HEIGHT, SHORTER LANES MAY BE AVAILABLE)
  - KRAZY ARROWZ VIP REQUIRES A MINIMUM OF 2" TO THE RIGHT AND LEFT OF THE LANES FOR INSTALLATION.
  - THE 2" IS MEASURED FROM THE EDGE OF THE BASE PLATES TO THE NEAREST WALL.
  - KRAZY ARROWZ VIP TYPICALLY INSTALLED TIGHT TO BACK WALL.
  - KRAZY ARROWZ VIP LANES CAN BE OVERLAPPED TO CREATE 6-LANE, 8-LANE, ETC...SIDE BY SIDE CONFIGURATIONS.
  - EACH LANE REQUIRES AN APPROPRIATELY POSITIONED QUICK RESPONSE EXTENDED COVERAGE AUTOMATIC SPRINKLER (EX: F1FR80 QREC HSW)

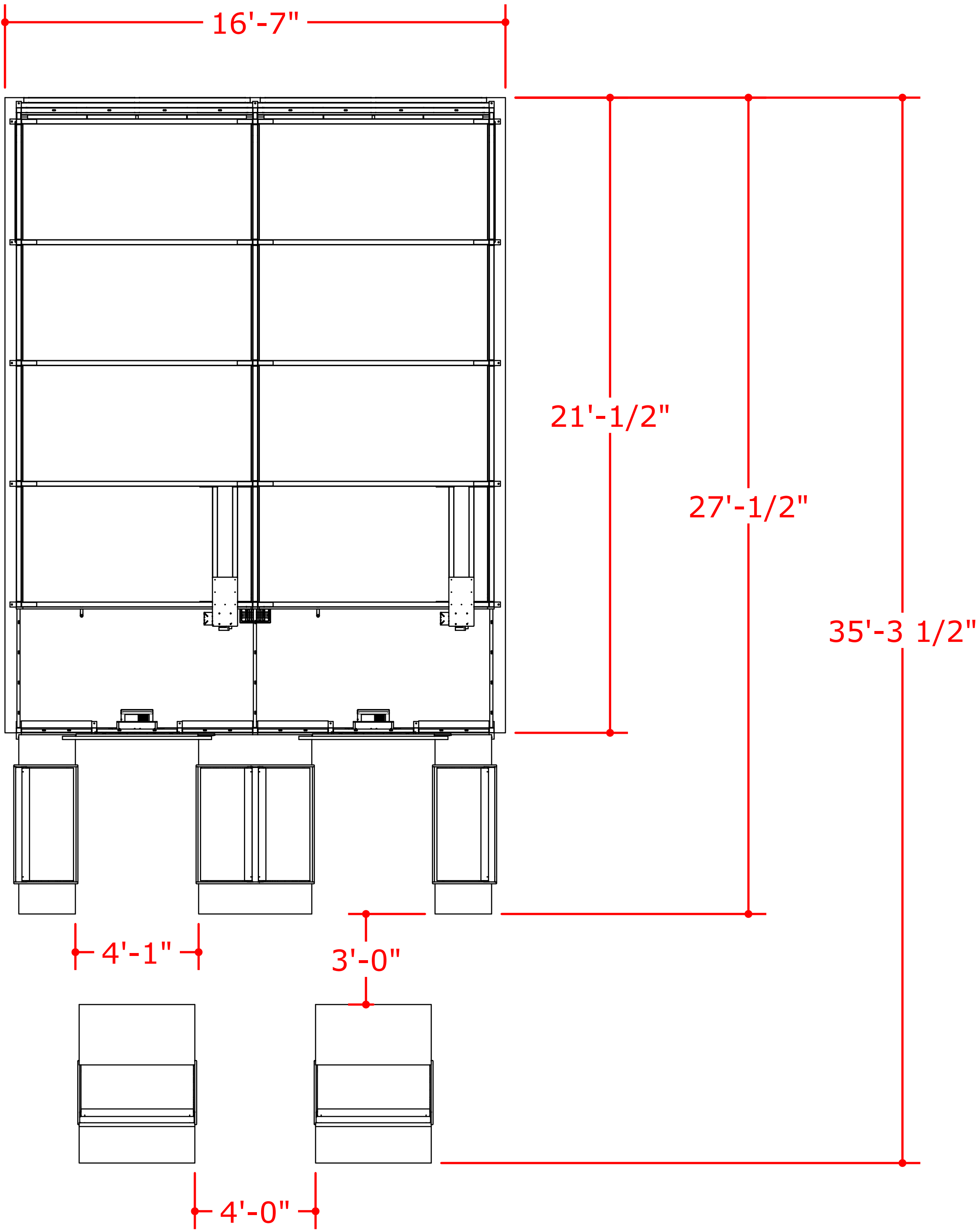

UPGRADED FURNITURE PACKAGE  
**2-LANE - TOP-DOWN VIEW**  
SCALE 3/8" = 1'-0"

THIS DOCUMENT IS THE PROPERTY OF LASERTRON, INC. AND HAS BEEN PREPARED AND ISSUED FOR A SPECIFIC PROJECT AS MARKED ON THIS DOCUMENT. THE RECIPIENT BY ACCEPTING THIS DOCUMENT ASSUMES CUSTODY AND AGREES THAT THIS DOCUMENT WILL NOT BE COPIED OR REPRODUCED IN PART OR IN WHOLE. ALL SPECIAL FEATURES OF THIS DESIGN SHALL NOT BE INCORPORATED IN ANY OTHER PROJECT, UNLESS THE PRIOR WRITTEN AGREEMENT OF LASERTRON HAS BEEN OBTAINED. THIS DOCUMENT WILL BE RETURNED UPON THE COMPLETION OF THE PROJECT CONTEMPLATED BY THE DOCUMENTS OR UPON THE REQUEST OF LASERTRON. THIS DOCUMENT IS THE EXCLUSIVE PROPERTY OF LASERTRON, NO RIGHTS TO OWNERSHIP ARE TRANSFERABLE, OR SHALL BE LOST BY THE FILING OF THIS DOCUMENT WITH ANY AND ALL PUBLIC AUTHORITIES FOR ANY PURPOSES.

- IMPORTANT NOTES:**
- KRAZY ARROWZ VIP REQUIRES A MINIMUM OF 10' 10" CLEAR HEIGHT (DEPENDING ON CLEAR HEIGHT, SHORTER LANES MAY BE AVAILABLE)
  - KRAZY ARROWZ VIP REQUIRES A MINIMUM OF 2" TO THE RIGHT AND LEFT OF THE LANES FOR INSTALLATION.
  - THE 2" IS MEASURED FROM THE EDGE OF THE BASE PLATES TO THE NEAREST WALL.
  - KRAZY ARROWZ VIP TYPICALLY INSTALLED TIGHT TO BACK WALL.
  - KRAZY ARROWZ VIP LANES CAN BE OVERLAPPED TO CREATE 6-LANE, 8-LANE, ETC...SIDE BY SIDE CONFIGURATIONS.
  - EACH LANE REQUIRES AN APPROPRIATELY POSITIONED QUICK RESPONSE EXTENDED COVERAGE AUTOMATIC SPRINKLER (EX: F1FR80 QREC HSW)

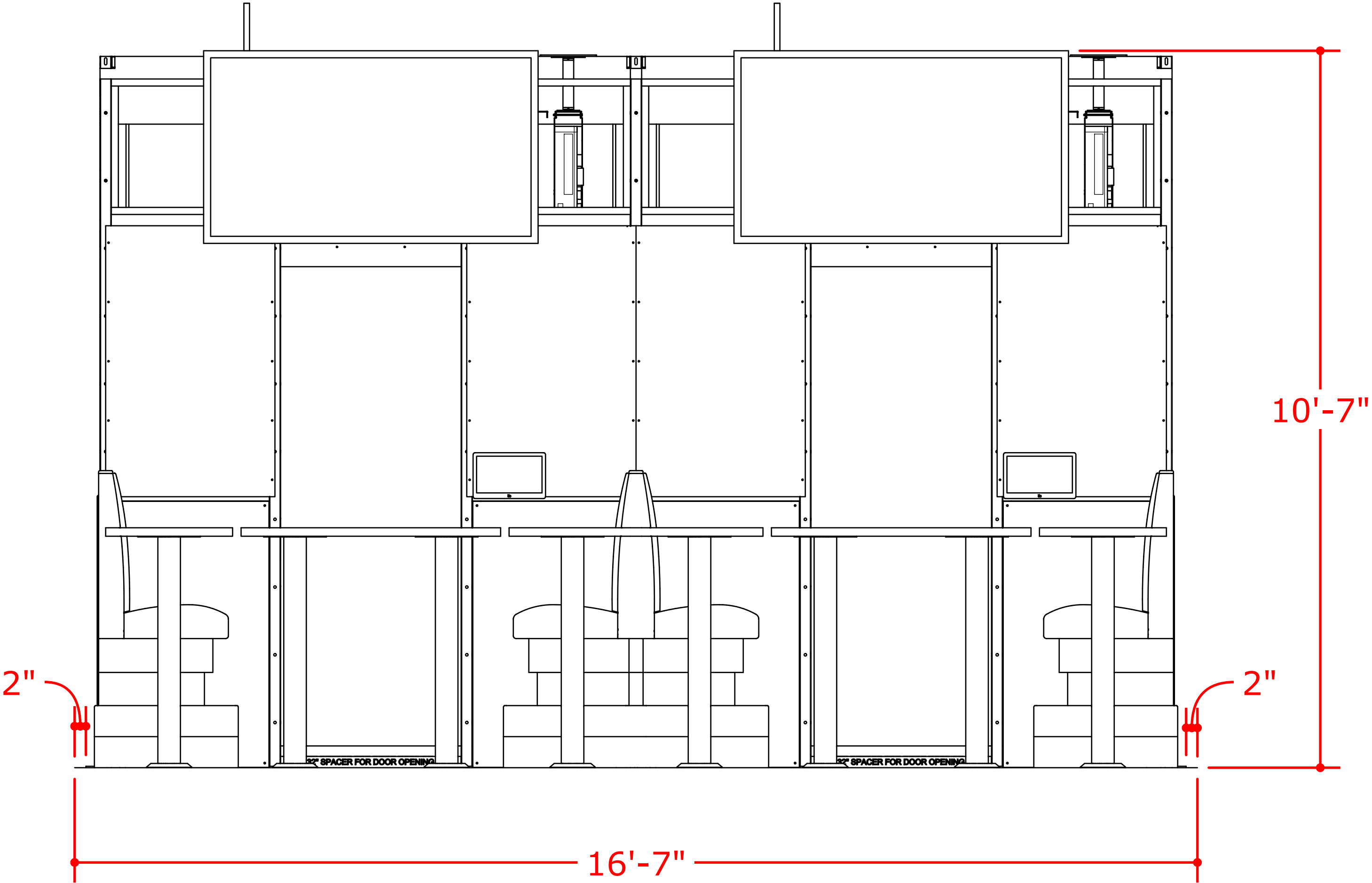

STANDARD FURNITURE PACKAGE

**2-LANE - FRONT VIEW**

SCALE 3/4" = 1'-0"

THIS DOCUMENT IS THE PROPERTY OF LASERTRON, INC. AND HAS BEEN PREPARED AND ISSUED FOR A SPECIFIC PROJECT AS MARKED ON THIS DOCUMENT. THE RECIPIENT BY ACCEPTING THIS DOCUMENT ASSUMES CUSTODY AND AGREES THAT THIS DOCUMENT WILL NOT BE COPIED OR REPRODUCED IN PART OR IN WHOLE. ALL SPECIAL FEATURES OF THIS DESIGN SHALL NOT BE INCORPORATED IN ANY OTHER PROJECT, UNLESS THE PRIOR WRITTEN AGREEMENT OF LASERTRON HAS BEEN OBTAINED. THIS DOCUMENT WILL BE RETURNED UPON THE COMPLETION OF THE PROJECT CONTEMPLATED BY THE DOCUMENTS OR UPON THE REQUEST OF LASERTRON. THIS DOCUMENT IS THE EXCLUSIVE PROPERTY OF LASERTRON, NO RIGHTS TO OWNERSHIP ARE TRANSFERABLE, OR SHALL BE LOST BY THE FILING OF THIS DOCUMENT WITH ANY AND ALL PUBLIC AUTHORITIES FOR ANY PURPOSES.



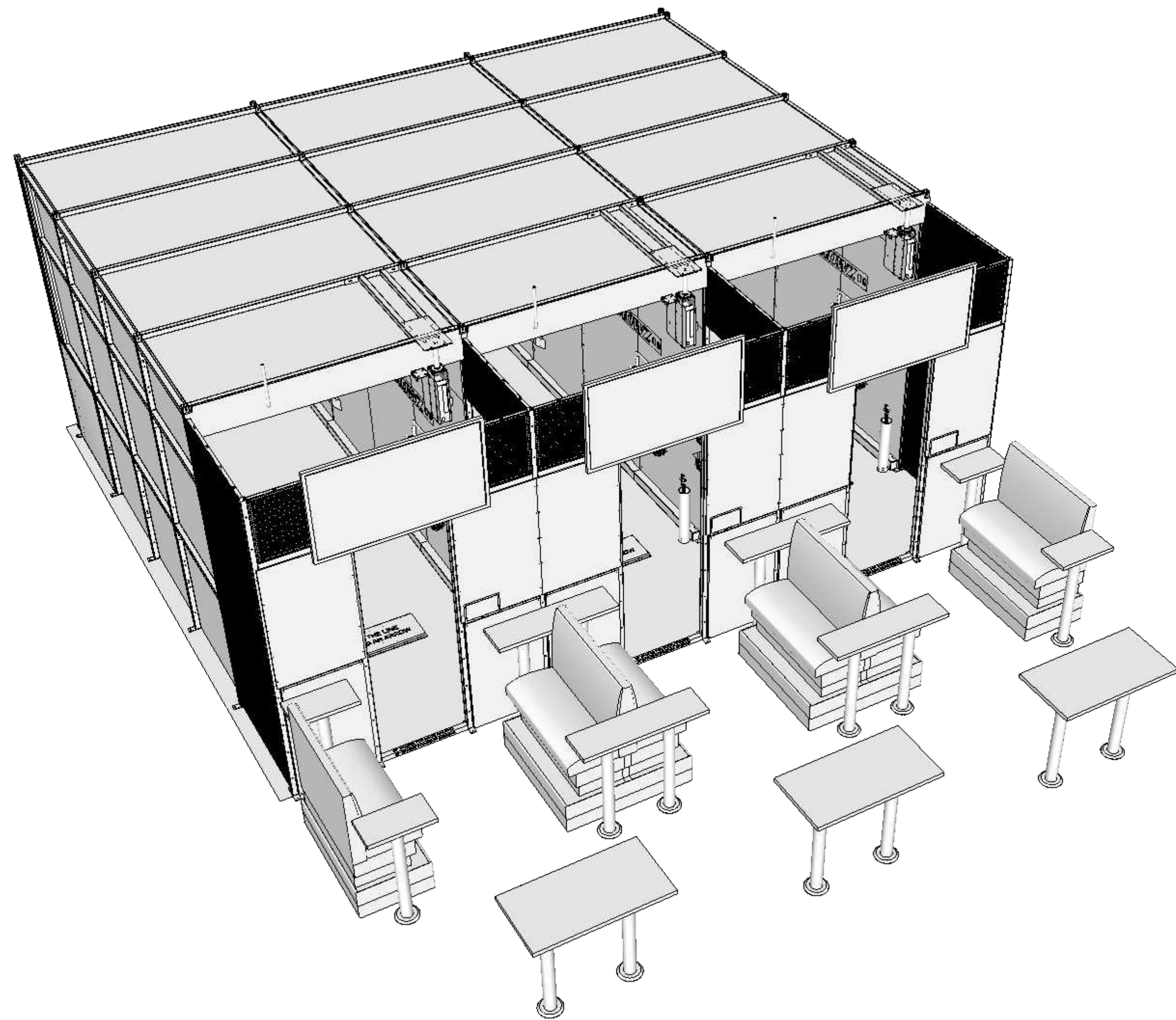

3 - LANE  
STANDARD FURNITURE PACKAGE

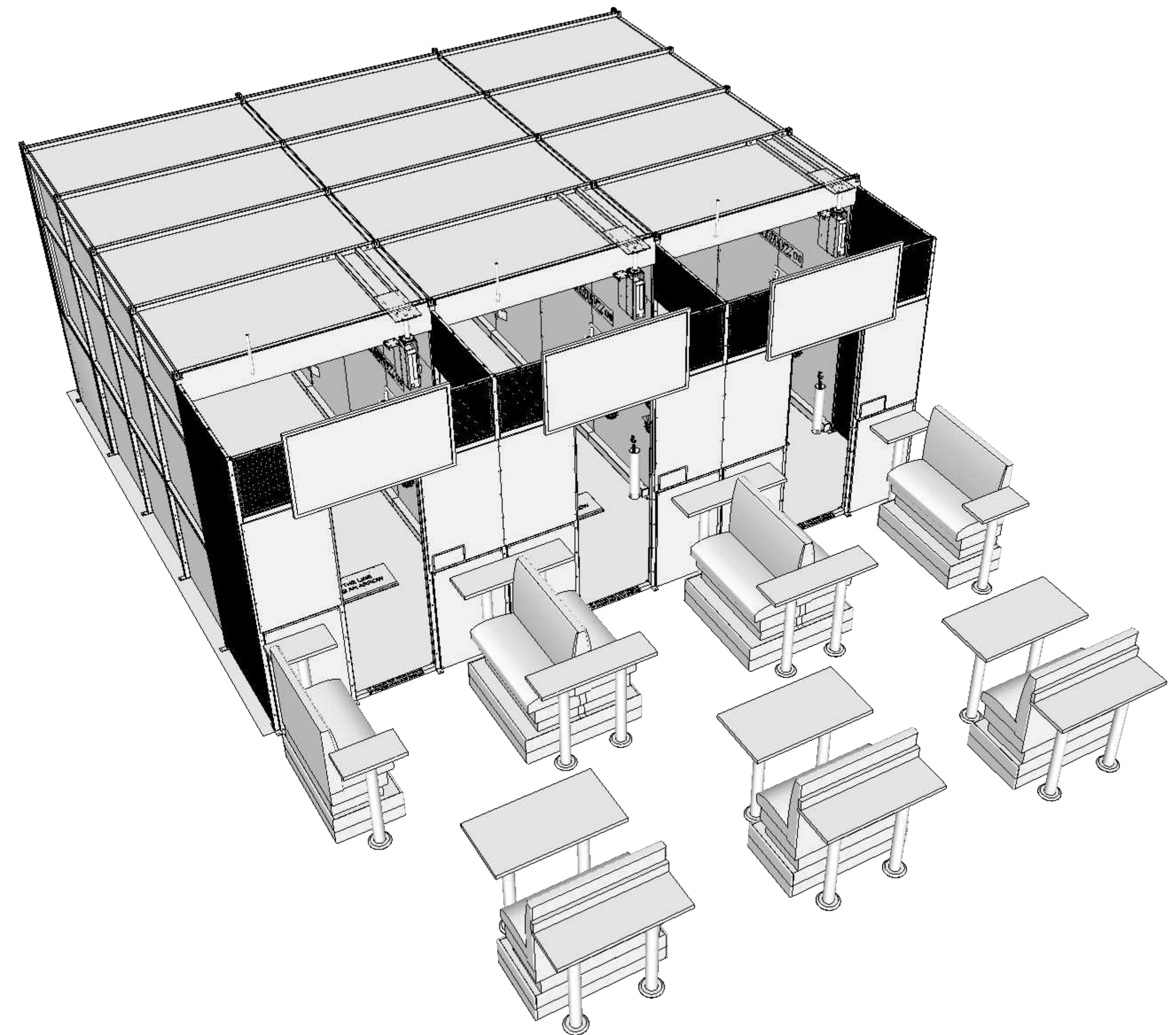

3 - LANE  
UPGRADED FURNITURE PACKAGE

## PERSPECTIVE VIEW

THIS DOCUMENT IS THE PROPERTY OF LASERTRON, INC. AND HAS BEEN PREPARED AND ISSUED FOR A SPECIFIC PROJECT AS MARKED ON THIS DOCUMENT. THE RECIPIENT BY ACCEPTING THIS DOCUMENT ASSUMES CUSTODY AND AGREES THAT THIS DOCUMENT WILL NOT BE COPIED OR REPRODUCED IN PART OR IN WHOLE. ALL SPECIAL FEATURES OF THIS DESIGN SHALL NOT BE INCORPORATED IN ANY OTHER PROJECT, UNLESS THE PRIOR WRITTEN AGREEMENT OF LASERTRON HAS BEEN OBTAINED. THIS DOCUMENT WILL BE RETURNED UPON THE COMPLETION OF THE PROJECT CONTEMPLATED BY THE DOCUMENTS OR UPON THE REQUEST OF LASERTRON. THIS DOCUMENT IS THE EXCLUSIVE PROPERTY OF LASERTRON, NO RIGHTS TO OWNERSHIP ARE TRANSFERABLE, OR SHALL BE LOST BY THE FILING OF THIS DOCUMENT WITH ANY AND ALL PUBLIC AUTHORITIES FOR ANY PURPOSES.



- IMPORTANT NOTES:**
- KRAZY ARROWZ VIP REQUIRES A MINIMUM OF 10' 10" CLEAR HEIGHT (DEPENDING ON CLEAR HEIGHT, SHORTER LANES MAY BE AVAILABLE)
  - KRAZY ARROWZ VIP REQUIRES A MINIMUM OF 2" TO THE RIGHT AND LEFT OF THE LANES FOR INSTALLATION.
  - THE 2" IS MEASURED FROM THE EDGE OF THE BASE PLATES TO THE NEAREST WALL.
  - KRAZY ARROWZ VIP TYPICALLY INSTALLED TIGHT TO BACK WALL.
  - KRAZY ARROWZ VIP LANES CAN BE OVERLAPPED TO CREATE 6-LANE, 8-LANE, ETC...SIDE BY SIDE CONFIGURATIONS.
  - EACH LANE REQUIRES AN APPROPRIATELY POSITIONED QUICK RESPONSE EXTENDED COVERAGE AUTOMATIC SPRINKLER (EX: F1FR80 QREC HSW)

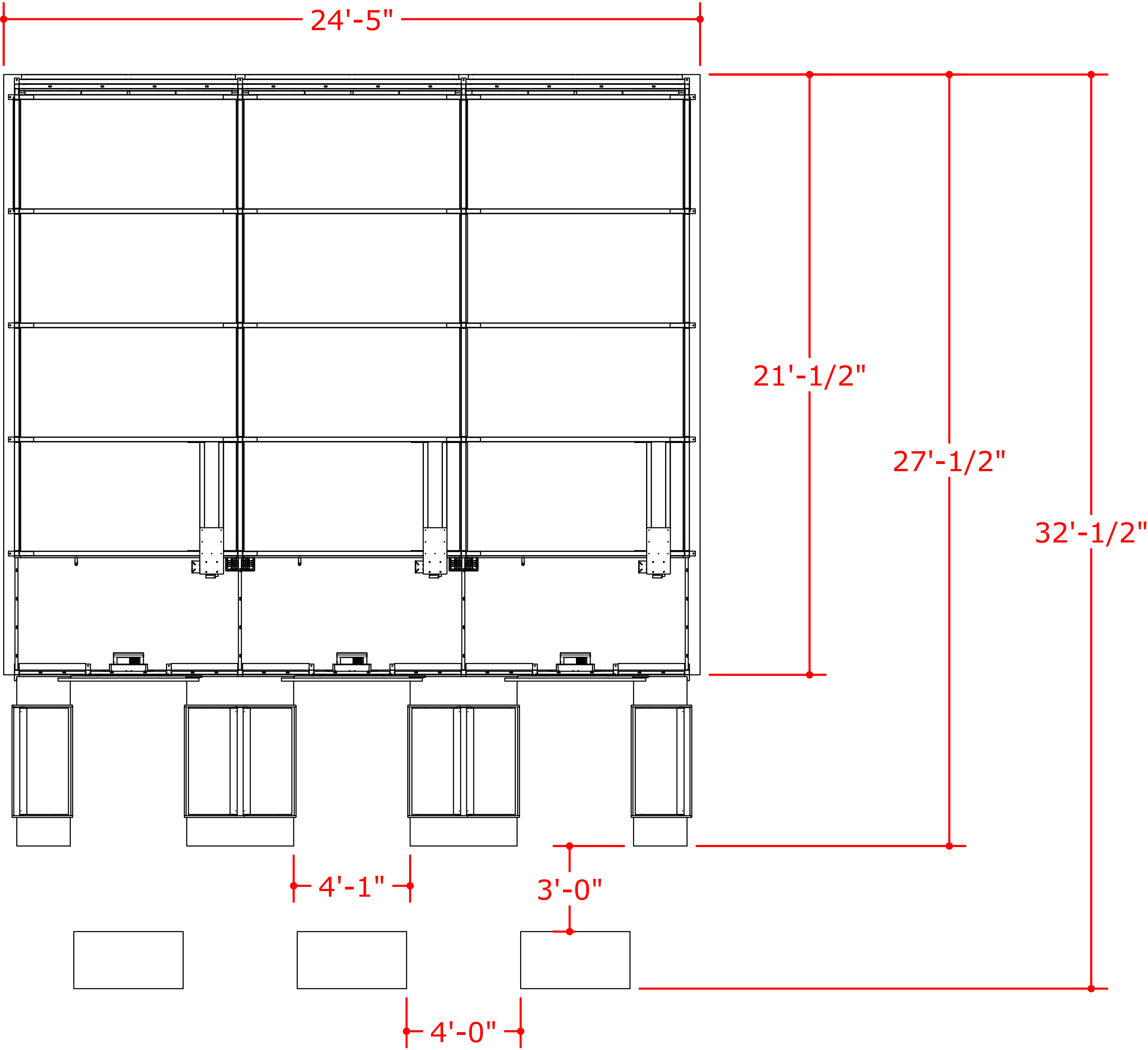

STANDARD FURNITURE PACKAGE

# 3-LANE - TOP-DOWN VIEW

SCALE 3/8" = 1'-0"

THIS DOCUMENT IS THE PROPERTY OF LASERTRON, INC. AND HAS BEEN PREPARED AND ISSUED FOR A SPECIFIC PROJECT AS MARKED ON THIS DOCUMENT. THE RECIPIENT BY ACCEPTING THIS DOCUMENT ASSUMES CUSTODY AND AGREES THAT THIS DOCUMENT WILL NOT BE COPIED OR REPRODUCED IN PART OR IN WHOLE. ALL SPECIAL FEATURES OF THIS DESIGN SHALL NOT BE INCORPORATED IN ANY OTHER PROJECT, UNLESS THE PRIOR WRITTEN AGREEMENT OF LASERTRON HAS BEEN OBTAINED. THIS DOCUMENT WILL BE RETURNED UPON THE COMPLETION OF THE PROJECT CONTEMPLATED BY THE DOCUMENTS OR UPON THE REQUEST OF LASERTRON. THIS DOCUMENT IS THE EXCLUSIVE PROPERTY OF LASERTRON, NO RIGHTS TO OWNERSHIP ARE TRANSFERABLE, OR SHALL BE LOST BY THE FILING OF THIS DOCUMENT WITH ANY AND ALL PUBLIC AUTHORITIES FOR ANY PURPOSES.



- IMPORTANT NOTES:**
- KRAZY ARROWZ VIP REQUIRES A MINIMUM OF 10' 10" CLEAR HEIGHT (DEPENDING ON CLEAR HEIGHT, SHORTER LANES MAY BE AVAILABLE)
  - KRAZY ARROWZ VIP REQUIRES A MINIMUM OF 2" TO THE RIGHT AND LEFT OF THE LANES FOR INSTALLATION.
  - THE 2" IS MEASURED FROM THE EDGE OF THE BASE PLATES TO THE NEAREST WALL.
  - KRAZY ARROWZ VIP TYPICALLY INSTALLED TIGHT TO BACK WALL.
  - KRAZY ARROWZ VIP LANES CAN BE OVERLAPPED TO CREATE 6-LANE, 8-LANE, ETC...SIDE BY SIDE CONFIGURATIONS.
  - EACH LANE REQUIRES AN APPROPRIATELY POSITIONED QUICK RESPONSE EXTENDED COVERAGE AUTOMATIC SPRINKLER (EX: F1FR80 QREC HSW)

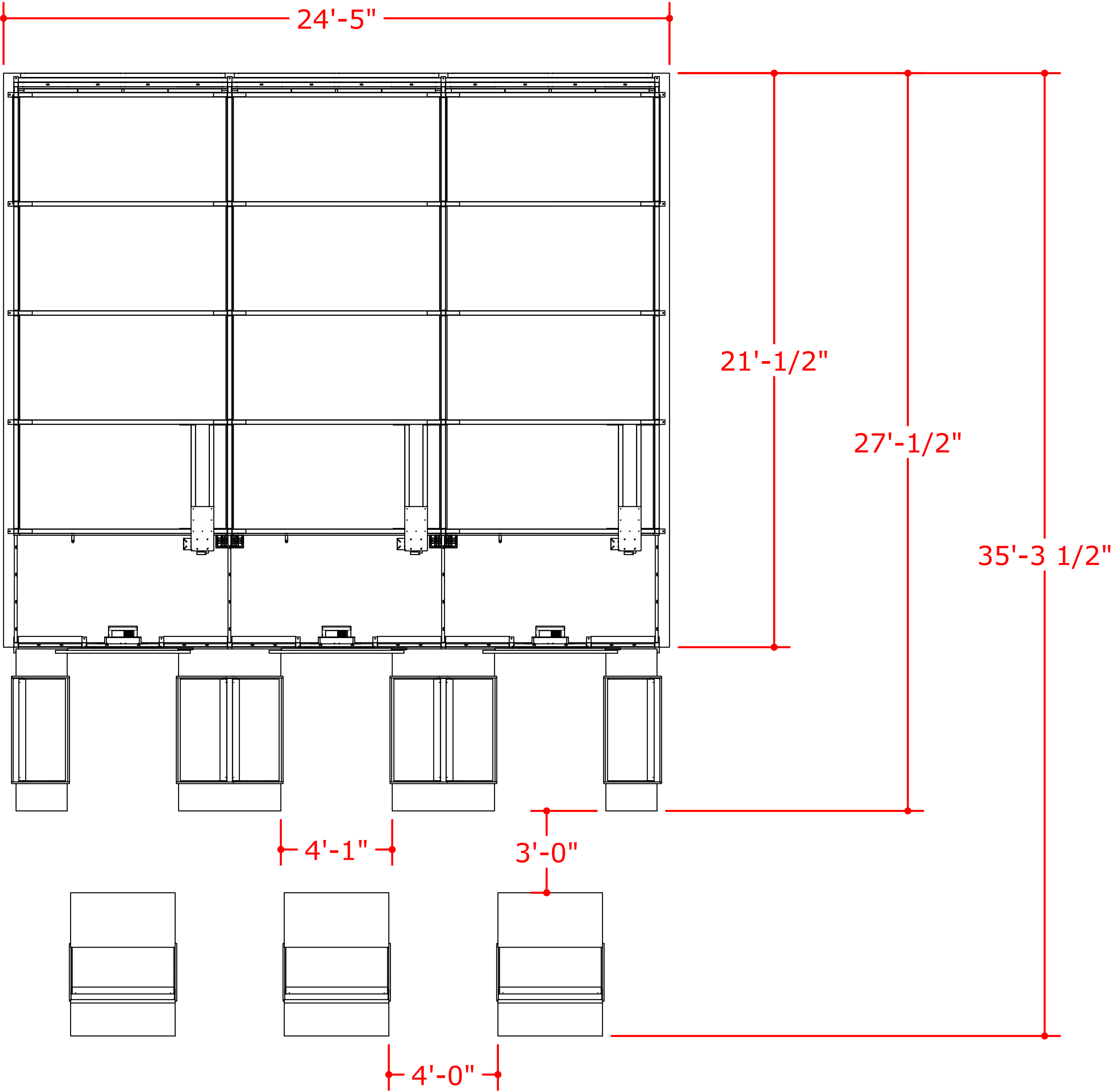

UPGRADED FURNITURE PACKAGE

## 3-LANE - TOP-DOWN VIEW

SCALE 3/8" = 1'-0"

THIS DOCUMENT IS THE PROPERTY OF LASERTRON, INC. AND HAS BEEN PREPARED AND ISSUED FOR A SPECIFIC PROJECT AS MARKED ON THIS DOCUMENT. THE RECIPIENT BY ACCEPTING THIS DOCUMENT ASSUMES CUSTODY AND AGREES THAT THIS DOCUMENT WILL NOT BE COPIED OR REPRODUCED IN PART OR IN WHOLE. ALL SPECIAL FEATURES OF THIS DESIGN SHALL NOT BE INCORPORATED IN ANY OTHER PROJECT, UNLESS THE PRIOR WRITTEN AGREEMENT OF LASERTRON HAS BEEN OBTAINED. THIS DOCUMENT WILL BE RETURNED UPON THE COMPLETION OF THE PROJECT CONTEMPLATED BY THE DOCUMENTS OR UPON THE REQUEST OF LASERTRON. THIS DOCUMENT IS THE EXCLUSIVE PROPERTY OF LASERTRON, NO RIGHTS TO OWNERSHIP ARE TRANSFERABLE, OR SHALL BE LOST BY THE FILING OF THIS DOCUMENT WITH ANY AND ALL PUBLIC AUTHORITIES FOR ANY PURPOSES.



- IMPORTANT NOTES:**
- KRAZY ARROWZ VIP REQUIRES A MINIMUM OF 10' 10" CLEAR HEIGHT (DEPENDING ON CLEAR HEIGHT, SHORTER LANES MAY BE AVAILABLE)
  - KRAZY ARROWZ VIP REQUIRES A MINIMUM OF 2" TO THE RIGHT AND LEFT OF THE LANES FOR INSTALLATION.
  - THE 2" IS MEASURED FROM THE EDGE OF THE BASE PLATES TO THE NEAREST WALL.
  - KRAZY ARROWZ VIP TYPICALLY INSTALLED TIGHT TO BACK WALL.
  - KRAZY ARROWZ VIP LANES CAN BE OVERLAPPED TO CREATE 6-LANE, 8-LANE, ETC...SIDE BY SIDE CONFIGURATIONS.
  - EACH LANE REQUIRES AN APPROPRIATELY POSITIONED QUICK RESPONSE EXTENDED COVERAGE AUTOMATIC SPRINKLER (EX: F1FR80 QREC HSW)

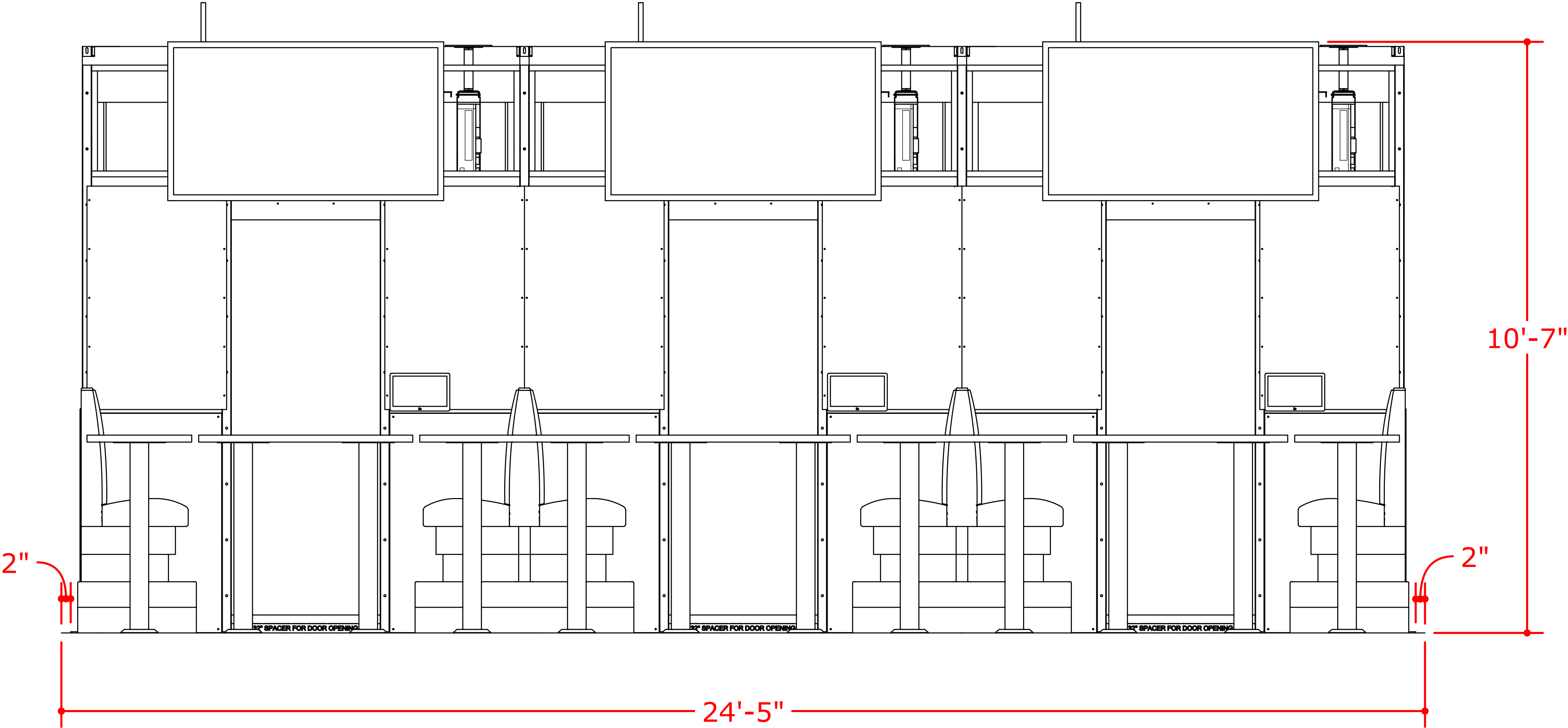

STANDARD FURNITURE PACKAGE

**3-LANE - FRONT VIEW**

SCALE 3/4" = 1'-0"

THIS DOCUMENT IS THE PROPERTY OF LASERTRON, INC. AND HAS BEEN PREPARED AND ISSUED FOR A SPECIFIC PROJECT AS MARKED ON THIS DOCUMENT. THE RECIPIENT BY ACCEPTING THIS DOCUMENT ASSUMES CUSTODY AND AGREES THAT THIS DOCUMENT WILL NOT BE COPIED OR REPRODUCED IN PART OR IN WHOLE. ALL SPECIAL FEATURES OF THIS DESIGN SHALL NOT BE INCORPORATED IN ANY OTHER PROJECT, UNLESS THE PRIOR WRITTEN AGREEMENT OF LASERTRON HAS BEEN OBTAINED. THIS DOCUMENT WILL BE RETURNED UPON THE COMPLETION OF THE PROJECT CONTEMPLATED BY THE DOCUMENTS OR UPON THE REQUEST OF LASERTRON. THIS DOCUMENT IS THE EXCLUSIVE PROPERTY OF LASERTRON, NO RIGHTS TO OWNERSHIP ARE TRANSFERABLE, OR SHALL BE LOST BY THE FILING OF THIS DOCUMENT WITH ANY AND ALL PUBLIC AUTHORITIES FOR ANY PURPOSES.



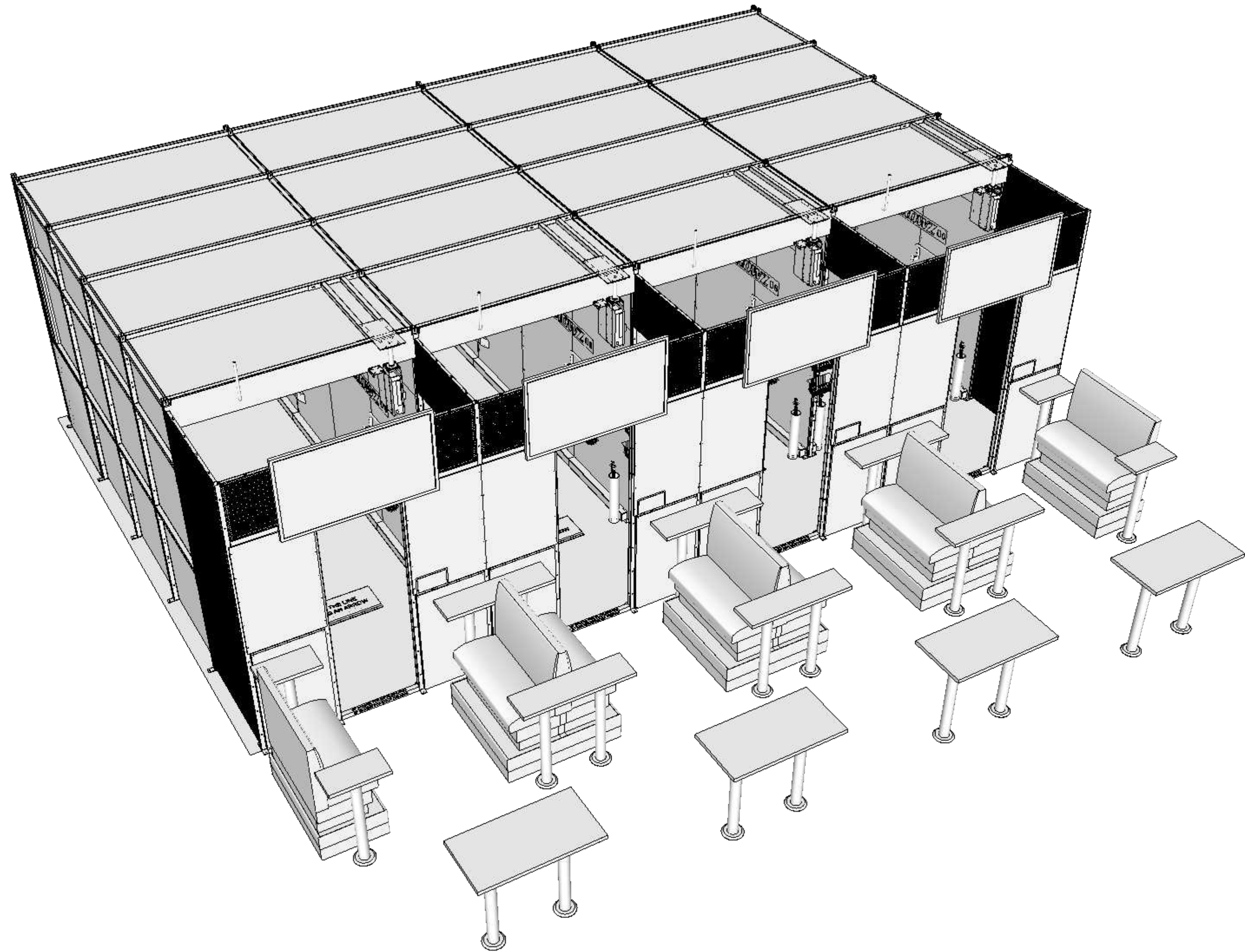

4 - LANE  
STANDARD FURNITURE PACKAGE

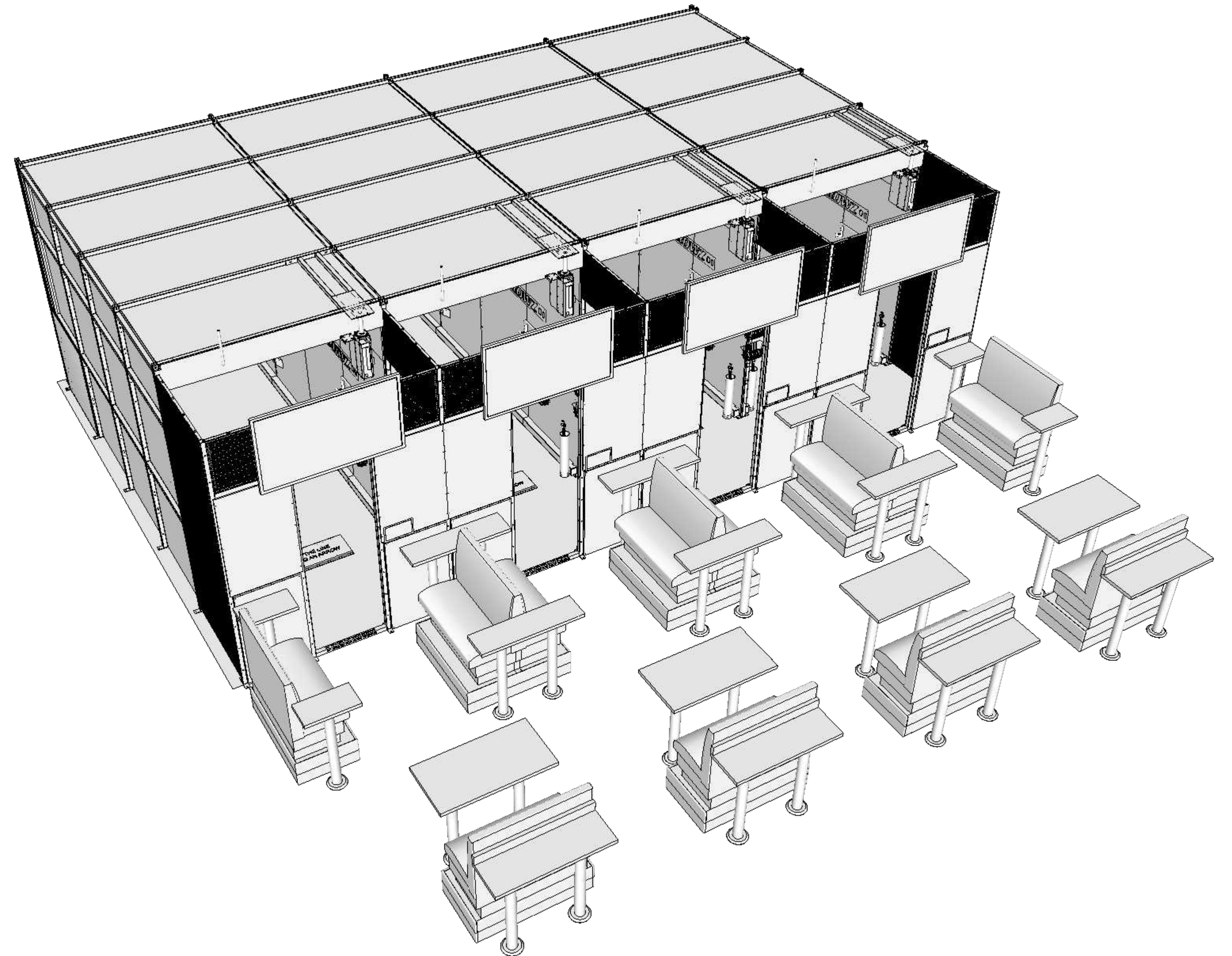

4 - LANE  
UPGRADED FURNITURE PACKAGE

## PERSPECTIVE VIEW

THIS DOCUMENT IS THE PROPERTY OF LASERTRON, INC. AND HAS BEEN PREPARED AND ISSUED FOR A SPECIFIC PROJECT AS MARKED ON THIS DOCUMENT. THE RECIPIENT BY ACCEPTING THIS DOCUMENT ASSUMES CUSTODY AND AGREES THAT THIS DOCUMENT WILL NOT BE COPIED OR REPRODUCED IN PART OR IN WHOLE. ALL SPECIAL FEATURES OF THIS DESIGN SHALL NOT BE INCORPORATED IN ANY OTHER PROJECT, UNLESS THE PRIOR WRITTEN AGREEMENT OF LASERTRON HAS BEEN OBTAINED. THIS DOCUMENT WILL BE RETURNED UPON THE COMPLETION OF THE PROJECT CONTEMPLATED BY THE DOCUMENTS OR UPON THE REQUEST OF LASERTRON. THIS DOCUMENT IS THE EXCLUSIVE PROPERTY OF LASERTRON, NO RIGHTS TO OWNERSHIP ARE TRANSFERABLE, OR SHALL BE LOST BY THE FILING OF THIS DOCUMENT WITH ANY AND ALL PUBLIC AUTHORITIES FOR ANY PURPOSES.



- IMPORTANT NOTES:**
- KRAZY ARROWZ VIP REQUIRES A MINIMUM OF 10' 10" CLEAR HEIGHT (DEPENDING ON CLEAR HEIGHT, SHORTER LANES MAY BE AVAILABLE)
  - KRAZY ARROWZ VIP REQUIRES A MINIMUM OF 2" TO THE RIGHT AND LEFT OF THE LANES FOR INSTALLATION.
  - THE 2" IS MEASURED FROM THE EDGE OF THE BASE PLATES TO THE NEAREST WALL.
  - KRAZY ARROWZ VIP TYPICALLY INSTALLED TIGHT TO BACK WALL.
  - KRAZY ARROWZ VIP LANES CAN BE OVERLAPPED TO CREATE 6-LANE, 8-LANE, ETC...SIDE BY SIDE CONFIGURATIONS.
  - EACH LANE REQUIRES AN APPROPRIATELY POSITIONED QUICK RESPONSE EXTENDED COVERAGE AUTOMATIC SPRINKLER (EX: F1FR80 QREC HSW)

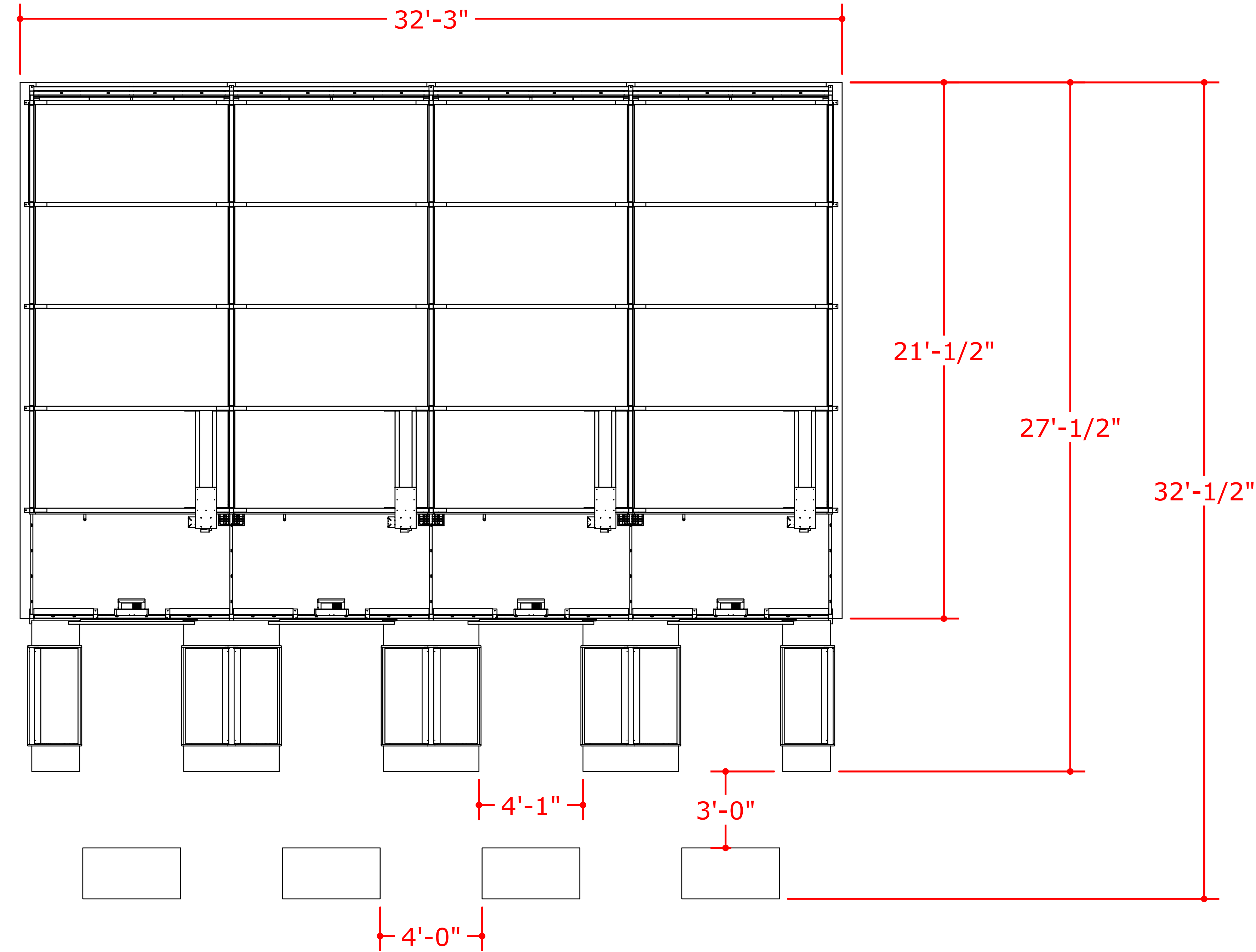

STANDARD FURNITURE PACKAGE  
**4-LANE - TOP-DOWN VIEW**  
SCALE 3/8" = 1'-0"



- IMPORTANT NOTES:**
- KRAZY ARROWZ VIP REQUIRES A MINIMUM OF 10' 10" CLEAR HEIGHT (DEPENDING ON CLEAR HEIGHT, SHORTER LANES MAY BE AVAILABLE)
  - KRAZY ARROWZ VIP REQUIRES A MINIMUM OF 2" TO THE RIGHT AND LEFT OF THE LANES FOR INSTALLATION.
  - THE 2" IS MEASURED FROM THE EDGE OF THE BASE PLATES TO THE NEAREST WALL.
  - KRAZY ARROWZ VIP TYPICALLY INSTALLED TIGHT TO BACK WALL.
  - KRAZY ARROWZ VIP LANES CAN BE OVERLAPPED TO CREATE 6-LANE, 8-LANE, ETC...SIDE BY SIDE CONFIGURATIONS.
  - EACH LANE REQUIRES AN APPROPRIATELY POSITIONED QUICK RESPONSE EXTENDED COVERAGE AUTOMATIC SPRINKLER (EX: F1FR80 QREC HSW)

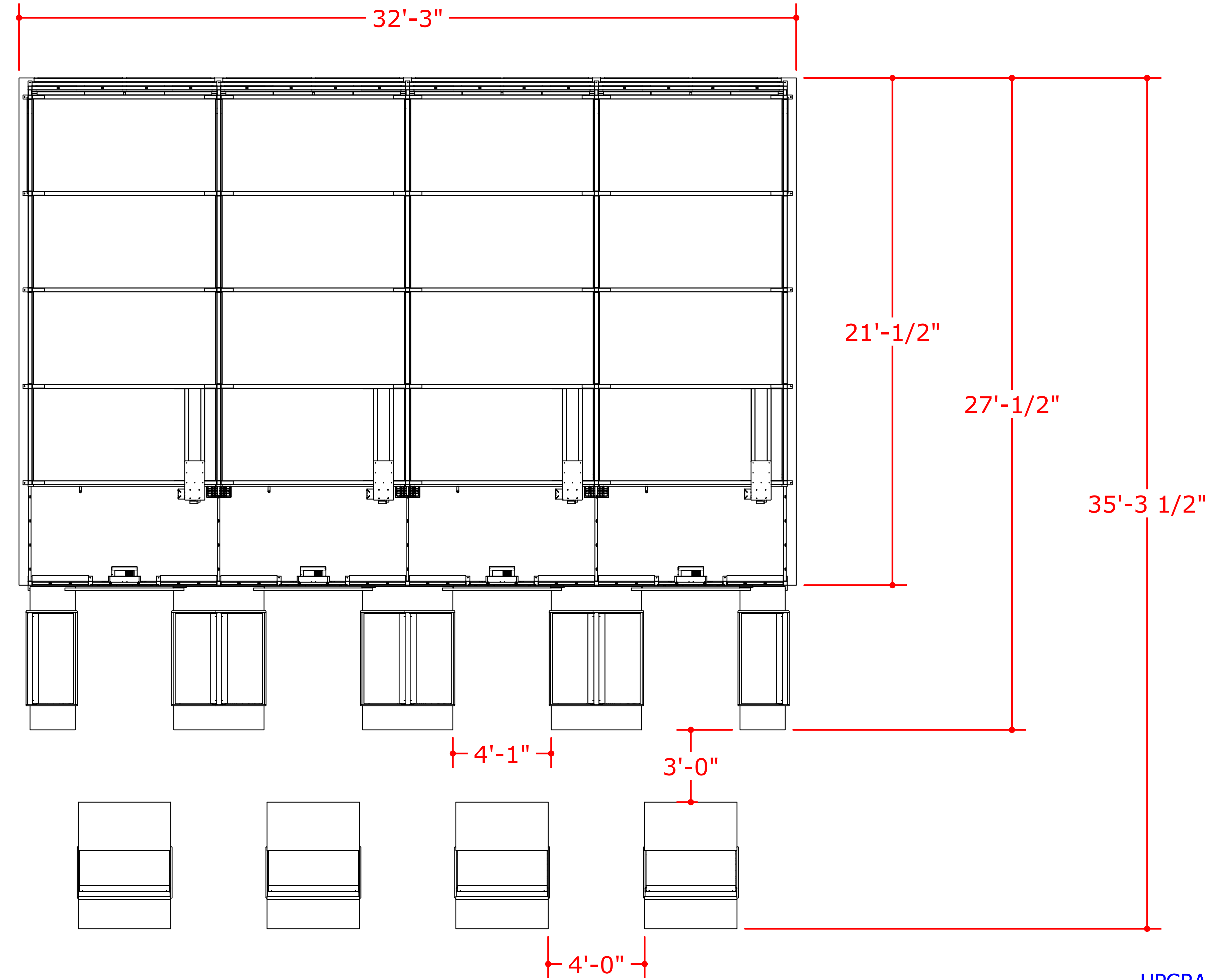

UPGRADED FURNITURE PACKAGE

# 4-LANE - TOP-DOWN VIEW

SCALE 3/8" = 1'-0"

THIS DOCUMENT IS THE PROPERTY OF LASERTRON, INC. AND HAS BEEN PREPARED AND ISSUED FOR A SPECIFIC PROJECT AS MARKED ON THIS DOCUMENT. THE RECIPIENT BY ACCEPTING THIS DOCUMENT ASSUMES CUSTODY AND AGREES THAT THIS DOCUMENT WILL NOT BE COPIED OR REPRODUCED IN PART OR IN WHOLE. ALL SPECIAL FEATURES OF THIS DESIGN SHALL NOT BE INCORPORATED IN ANY OTHER PROJECT, UNLESS THE PRIOR WRITTEN AGREEMENT OF LASERTRON HAS BEEN OBTAINED. THIS DOCUMENT WILL BE RETURNED UPON THE COMPLETION OF THE PROJECT CONTEMPLATED BY THE DOCUMENTS OR UPON THE REQUEST OF LASERTRON. THIS DOCUMENT IS THE EXCLUSIVE PROPERTY OF LASERTRON, NO RIGHTS TO OWNERSHIP ARE TRANSFERABLE, OR SHALL BE LOST BY THE FILING OF THIS DOCUMENT WITH ANY AND ALL PUBLIC AUTHORITIES FOR ANY PURPOSES.



- IMPORTANT NOTES:**
- KRAZY ARROWZ VIP REQUIRES A MINIMUM OF 10' 10" CLEAR HEIGHT (DEPENDING ON CLEAR HEIGHT, SHORTER LANES MAY BE AVAILABLE)
  - KRAZY ARROWZ VIP REQUIRES A MINIMUM OF 2" TO THE RIGHT AND LEFT OF THE LANES FOR INSTALLATION.
  - THE 2" IS MEASURED FROM THE EDGE OF THE BASE PLATES TO THE NEAREST WALL.
  - KRAZY ARROWZ VIP TYPICALLY INSTALLED TIGHT TO BACK WALL.
  - KRAZY ARROWZ VIP LANES CAN BE OVERLAPPED TO CREATE 6-LANE, 8-LANE, ETC...SIDE BY SIDE CONFIGURATIONS.
  - EACH LANE REQUIRES AN APPROPRIATELY POSITIONED QUICK RESPONSE EXTENDED COVERAGE AUTOMATIC SPRINKLER (EX: F1FR80 QREC HSW)

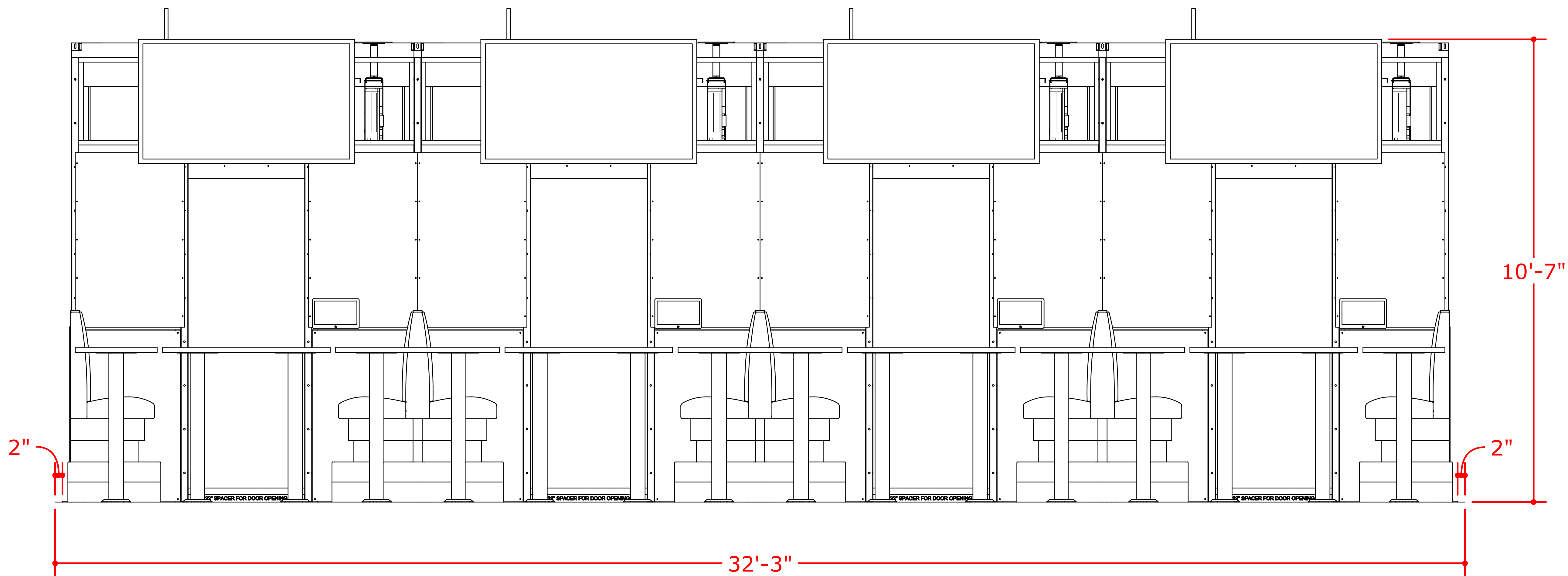

STANDARD FURNITURE PACKAGE

**4-LANE - FRONT VIEW**

SCALE 3/4" = 1'-0"

THIS DOCUMENT IS THE PROPERTY OF LASERTRON, INC. AND HAS BEEN PREPARED AND ISSUED FOR A SPECIFIC PROJECT AS MARKED ON THIS DOCUMENT. THE RECIPIENT BY ACCEPTING THIS DOCUMENT ASSUMES CUSTODY AND AGREES THAT THIS DOCUMENT WILL NOT BE COPIED OR REPRODUCED IN PART OR IN WHOLE. ALL SPECIAL FEATURES OF THIS DESIGN SHALL NOT BE INCORPORATED IN ANY OTHER PROJECT, UNLESS THE PRIOR WRITTEN AGREEMENT OF LASERTRON HAS BEEN OBTAINED. THIS DOCUMENT WILL BE RETURNED UPON THE COMPLETION OF THE PROJECT CONTEMPLATED BY THE DOCUMENTS OR UPON THE REQUEST OF LASERTRON. THIS DOCUMENT IS THE EXCLUSIVE PROPERTY OF LASERTRON, NO RIGHTS TO OWNERSHIP ARE TRANSFERABLE, OR SHALL BE LOST BY THE FILING OF THIS DOCUMENT WITH ANY AND ALL PUBLIC AUTHORITIES FOR ANY PURPOSES.



- IMPORTANT NOTES:**
- KRAZY ARROWZ VIP REQUIRES A MINIMUM OF 10' 10" CLEAR HEIGHT (DEPENDING ON CLEAR HEIGHT, SHORTER LANES MAY BE AVAILABLE)
  - KRAZY ARROWZ VIP REQUIRES A MINIMUM OF 2" TO THE RIGHT AND LEFT OF THE LANES FOR INSTALLATION.
  - THE 2" IS MEASURED FROM THE EDGE OF THE BASE PLATES TO THE NEAREST WALL.
  - KRAZY ARROWZ VIP TYPICALLY INSTALLED TIGHT TO BACK WALL.
  - KRAZY ARROWZ VIP LANES CAN BE OVERLAPPED TO CREATE 6-LANE, 8-LANE, ETC...SIDE BY SIDE CONFIGURATIONS.
  - EACH LANE REQUIRES AN APPROPRIATELY POSITIONED QUICK RESPONSE EXTENDED COVERAGE AUTOMATIC SPRINKLER (EX: F1FR80 QREC HSW)

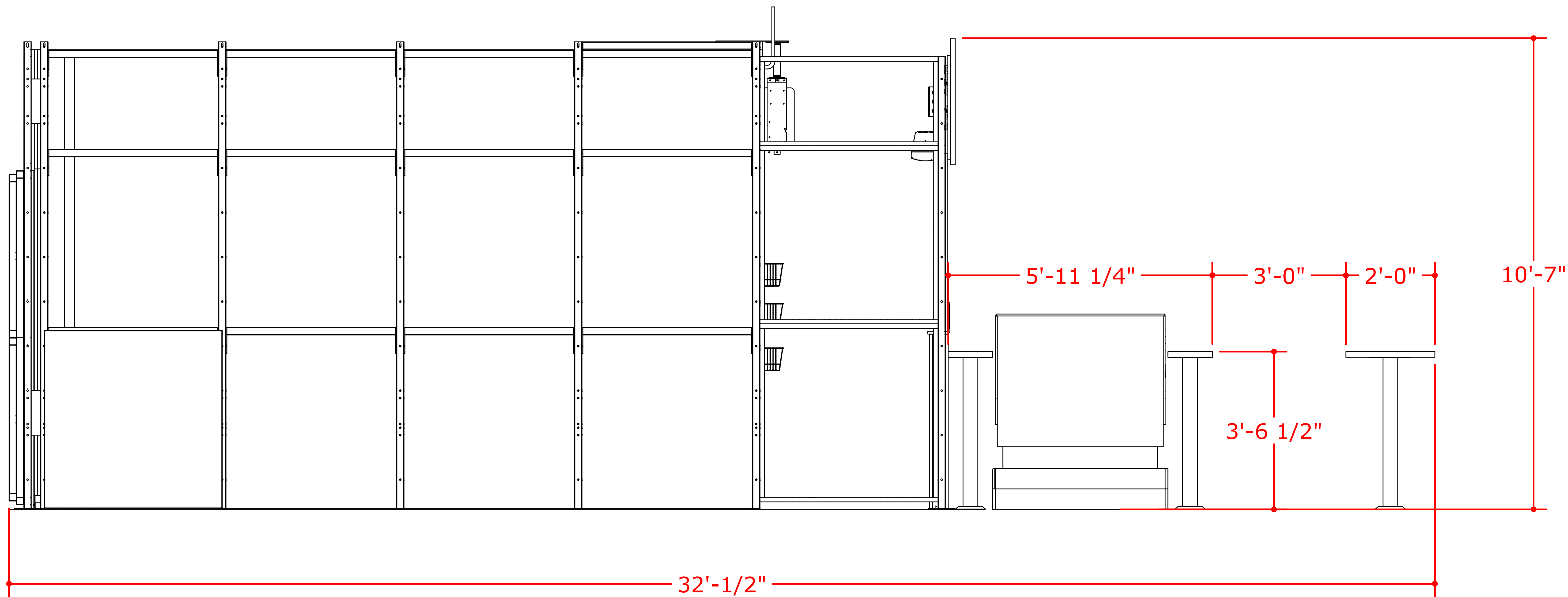

STANDARD FURNITURE PACKAGE

**4-LANE - SIDE VIEW**

SCALE 3/4" = 1'-0"

THIS DOCUMENT IS THE PROPERTY OF LASERTRON, INC. AND HAS BEEN PREPARED AND ISSUED FOR A SPECIFIC PROJECT AS MARKED ON THIS DOCUMENT. THE RECIPIENT BY ACCEPTING THIS DOCUMENT ASSUMES CUSTODY AND AGREES THAT THIS DOCUMENT WILL NOT BE COPIED OR REPRODUCED IN PART OR IN WHOLE. ALL SPECIAL FEATURES OF THIS DESIGN SHALL NOT BE INCORPORATED IN ANY OTHER PROJECT, UNLESS THE PRIOR WRITTEN AGREEMENT OF LASERTRON HAS BEEN OBTAINED. THIS DOCUMENT WILL BE RETURNED UPON THE COMPLETION OF THE PROJECT CONTEMPLATED BY THE DOCUMENTS OR UPON THE REQUEST OF LASERTRON. THIS DOCUMENT IS THE EXCLUSIVE PROPERTY OF LASERTRON, NO RIGHTS TO OWNERSHIP ARE TRANSFERABLE, OR SHALL BE LOST BY THE FILING OF THIS DOCUMENT WITH ANY AND ALL PUBLIC AUTHORITIES FOR ANY PURPOSES.



- IMPORTANT NOTES:**
- KRAZY ARROWZ VIP REQUIRES A MINIMUM OF 10' 10" CLEAR HEIGHT (DEPENDING ON CLEAR HEIGHT, SHORTER LANES MAY BE AVAILABLE)
  - KRAZY ARROWZ VIP REQUIRES A MINIMUM OF 2" TO THE RIGHT AND LEFT OF THE LANES FOR INSTALLATION.
  - THE 2" IS MEASURED FROM THE EDGE OF THE BASE PLATES TO THE NEAREST WALL.
  - KRAZY ARROWZ VIP TYPICALLY INSTALLED TIGHT TO BACK WALL.
  - KRAZY ARROWZ VIP LANES CAN BE OVERLAPPED TO CREATE 6-LANE, 8-LANE, ETC...SIDE BY SIDE CONFIGURATIONS.
  - EACH LANE REQUIRES AN APPROPRIATELY POSITIONED QUICK RESPONSE EXTENDED COVERAGE AUTOMATIC SPRINKLER (EX: F1FR80 QREC HSW)

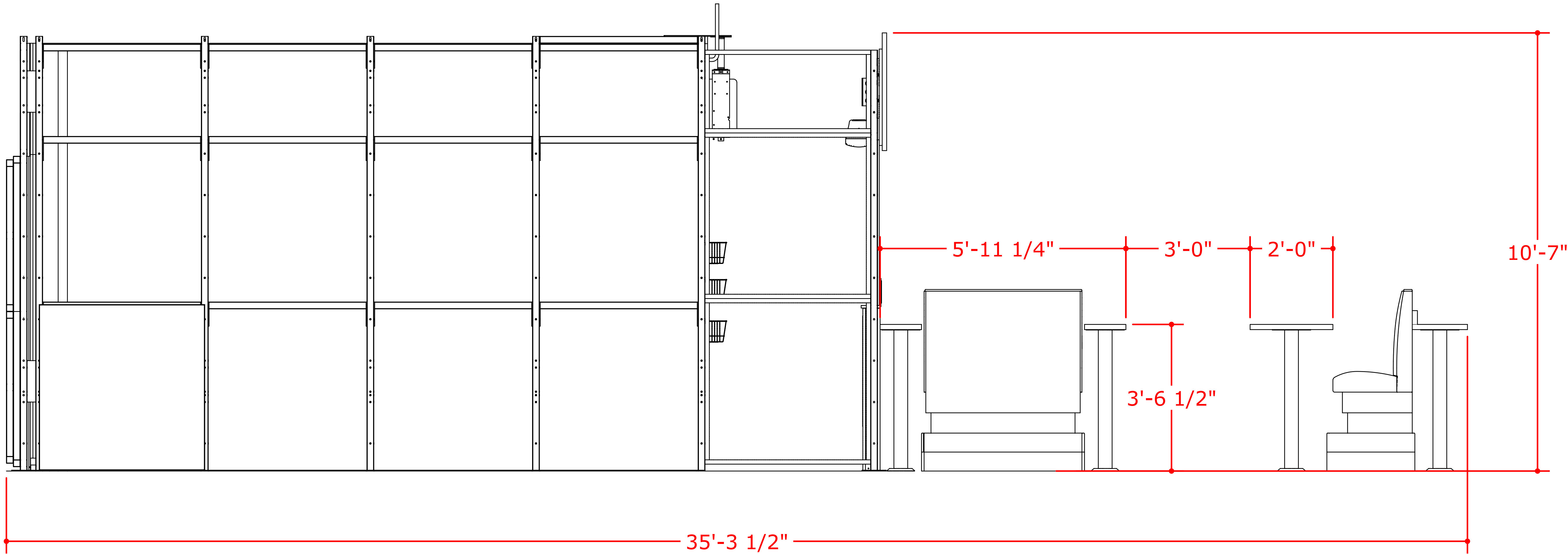

UPGRADED FURNITURE PACKAGE

## 4-LANE - SIDE VIEW

SCALE 3/4" = 1'-0"

THIS DOCUMENT IS THE PROPERTY OF LASERTRON, INC. AND HAS BEEN PREPARED AND ISSUED FOR A SPECIFIC PROJECT AS MARKED ON THIS DOCUMENT. THE RECIPIENT BY ACCEPTING THIS DOCUMENT ASSUMES CUSTODY AND AGREES THAT THIS DOCUMENT WILL NOT BE COPIED OR REPRODUCED IN PART OR IN WHOLE. ALL SPECIAL FEATURES OF THIS DESIGN SHALL NOT BE INCORPORATED IN ANY OTHER PROJECT, UNLESS THE PRIOR WRITTEN AGREEMENT OF LASERTRON HAS BEEN OBTAINED. THIS DOCUMENT WILL BE RETURNED UPON THE COMPLETION OF THE PROJECT CONTEMPLATED BY THE DOCUMENTS OR UPON THE REQUEST OF LASERTRON. THIS DOCUMENT IS THE EXCLUSIVE PROPERTY OF LASERTRON, NO RIGHTS TO OWNERSHIP ARE TRANSFERABLE, OR SHALL BE LOST BY THE FILING OF THIS DOCUMENT WITH ANY AND ALL PUBLIC AUTHORITIES FOR ANY PURPOSES.